

CONTENT

4.1.1

**Availability of adequate infrastructure and
physical facilities**

Summary:

Sr. No	Details	Page no
1	Area distribution statement	3
2	List of Instruments	
2A	Department of Pharmaceutics	5
2B	Department of Pharmaceutical chemistry	7
2C	Department of Pharmacology	9
2D	Department of Pharmacognosy	10
3	Animal House Facility	12
	CPCSEA Registration Renewal letter: First Page	13
	Animal house layout	15
4	Medicinal plant garden	16
	List of Medicinal plants	16
5	Copy of detail area statement	19
6	Photographs	22

1. Area distribution statement:**I] Campus:**

Sr. No	Particulars	Area
1	Campus area	2.5 Acres & 37.54 R

II] Classroom, tutorial room and Seminar hall

Sr. No	Particulars	Room No	Area in Sq. Mtrs.
1	Class Room 1	001-I	68.31
2	Class Room 2	002-I	68.31
3	Class Room 3	010-I	33.33
4	Class Room 4	103-I	56.88
5	Class Room 5	112-I	104.08
6	Class Room 6	209-I	104.08
7	Class Room 7	302-I	32.87
8	Class Room 8	308-I	56.32
9	Class Room 9	313-I	31.87
10	Class Room 10	314-I	104.08
11	Tutorial Room	004-I	38.31
12	Tutorial Room	305-I	33.00
13	Seminar hall	208-I	181.87

III] Laboratory:

Sr. no	Particulars	Room No	Name of Laboratory	Area in Sq. Mtrs.
1	Laboratory – 01	003-I	Pharmacy Practice Lab- 1	86.88
2	Laboratory – 02	006-I	Pharmaceutics Lab – 1	91.24
3	Laboratory – 03	007-I	Pharmaceutics Lab 2	91.24
4	Laboratory – 04	009-I	Pharmaceutics Research Lab- PG	76.33
5	Laboratory – 05	011-I	Industrial Pharmacy Lab	75.07
6	Laboratory – 06	101-I	Pharm Micro. Biotech Lab	75.00
7	Laboratory – 07	102-I	Pharmaceutics Lab 3	82.93
8	Laboratory – 08	107-I	Pharm Analysis Lab	75.56
9	Laboratory – 09	108-I	Central Instrument Room	74.66
10	Laboratory – 10	201-I	Pharmacognosy Lab	77.87
11	Laboratory – 11	203-I	QA Laboratory	75.24
12	Laboratory – 12	206-I	Pharm Chemistry Lab-1	91.24
13	Laboratory – 13	207-I	Pharm Chemistry Lab-2	91.24
14	Laboratory – 14	301-I	Pharmacology Lab 1	75.00
15	Laboratory – 15	303-I	Pharmacy Practice Lab-2	75.24
16	Laboratory – 16	309-I	Pharm Chemistry Lab-3	91.24



PRINCIPAL
Indira College of Pharmacy
Tathawade, Pune - 411 032



Approved by PCI, AICTE, New Delhi, Affiliated to SPPU & MSBTE, Recognized by Govt. of Maharashtra

17	Laboratory – 17	310-I	APHE Lab	91.24
18	Laboratory – 18	312-I	Pharmacology Lab 2	75.00
19	Animal house	316-I	Animal house	80.85
20	Computer room	311-I	Computer lab	75.00

IV Library

Sr. No	Particulars	Room No	Area in Sq. Mtrs.
1	Library	111-I	171.87

V] Administrative Area

Sr. No	Particulars	Room No	Area in Sq. Mtrs.
1	Principal/Director Office	109-A	30.00
2	Faculty Room 1	008-A	10.00
3	Faculty Room 2	106-A	10.00
4	Faculty Room 3	202-A	56.88
5	Faculty Room 4	205-A	55.32
6	Central Stores	005-A	55.32
7	Board Room	104-A	48.31
8	Office all inclusive	012-A	93.46
9	Office cabin	113-A	10.00
10	Exam Control Office	105-A	45.32
11	Cabin for HOD 1	204-A	21.00
12	Cabin for HOD 2	304-A	21.00
13	Placement office	315-A	42.38
14	Office all inclusive	01-A	46.54
15	House Keeping	013-A	22.38
16	Maintenance	014-A	10.00
17	Security	015-A	10.00
18	Pantry for Staff	307-A	10.00

VI] Amenities and other

Sr. No	Particulars	Room No	Area in Sq. Mtrs.
1	Reprographic facilities	110-AM	10.00
2	First aid cum sick room	306-AM	13.88
3	Common Room – Boys	03-AM	75.00
4	Common Room - Girls	04-AM	75.00
5	Gents toilet	T1-AM	32.90
6	Ladies toilet	T2-AM	31.70
7	Gents toilet	T3-AM	32.90
8	Ladies toilet	T4-AM	31.70
9	Gents toilet	T5-AM	32.90
10	Ladies toilet	T6-AM	31.70

PRINCIPAL
Indira College of Pharmacy
Tathawade, Pune - 411 033



2. List of Instruments**A) Department of Pharmaceutics**

Sr. No	Name of Instruments & Equipments	Qty.	Total cost (Rs.)
1	Ampoule Clarity Test Apparatus	1	1706.5
2	Ampoule Filling & Sealing Machine	1	7171.87
3	Ampoule Washing Machine	1	1660
4	Andersons Pipette	3	5450.61
5	Antibiotic zone reader	1	15592
6	Aseptic Cabinet	1	7171.87
7	Autoclave	1	12632
8	Autoclave Vertical	1	18742
9	Balance Digital 200gm Cap	1	6885
10	Balance Digital 300gm Cap	4	32130
11	Balance Dispensing	10	6311
12	Balance Triple Beam	20	42973.83
13	Ball Mill	1	6215.62
14	Blender	1	1782
15	Bottle Sealing Machine	1	6885
16	Bottle Shaker	2	26100
17	Bottle washing machine	1	16256
18	Bulk Density Apparatus	2	45360
19	Capsule filling Machine	1	14305.5
21	Cooling Micro Centrifuge + Head	1	269900
22	Colony Counter Micro	2	9410
23	Conductivity Meter	1	9122.25
24	Conical Percolator	20	8910
25	Digital Hardness Tester	1	86063
27	Digital top pan Balance Cap 200g	1+1	1,62,720
28	Disintegration Test Appt	1	10147.5
29	Distilled Water Unit Cap 4 Lit.	1	10631.25
30	Double cone blender	1	172125
31	Dry Granulator	1	55601.24
32	Energy meter Digital	2	6300
33	Film Former	1	3,00,000
34	Friability Tester	1	23779.87
35	Heating Mantle 250 ml	1	3825

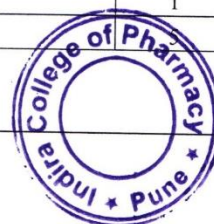

PRINCIPAL
Indira College of Ph
Tathawade, Pune - 4

Approved by PCI, AICTE, New Delhi, Affiliated to SPPU & MSBTE, Recognized by Govt. of Maharashtra

36	Homogenizer	1	6581.25
37	Hot air Oven 45x45x60cms.	1	12440
38	Hot plate electrical	2	5680
39	Humidity Chamber	1	58331.2
40	Homogenizer(Remi)	1	25,728
41	Incubator	1	51597
42	Laboratory Stirrer	10	40420.07
43	Laminar Air Flow	1	55456
44	Liquid Filling Machine (Bottle)	1	17280
45	Lozenge Board with Roller Punch	1	961.81
46	Magnetic Stirrer 1000ml Cap	2	3586.5
47	Magnetic stirrer 2000ml Cap	2	7110
48	Magnetic Stirrer 500ml Cap	2+3	12676.68
49	Magnetic Stirrer With Stainless Steel Hot Plate	2	1,36,680
50	Moisture Analyser	1	1,18,000
51	Membrane filtration unit	1	2490.75
52	HC Microscopes	1	7450
53	Ointment & Cream Filling Machine	1	28687.5
54	Orbital shaker	1	60705
55	pH Meter	1+1	13308.75
56	Powder mixer	1	55601.24
57	Probe sonicator	1	2,72,750
58	Propeller type Mechanical Stirrer	3	21515.16
59	R & D Coater	1	300150
60	Sieve Shaker (electrical) with sieve set	1	13950
61	Sieves	8	4496
62	Sterility Test Apparatus	1	10331.87
63	Spray Dryer	1	5,99,000
64	Tablet Coating Pan	1	13923
65	Tablet Counter	2	830.5
66	Tablet Dissolution Test Apparatus	1	187012
67	Tablet Hardness Tester(Monsanto)	1+1	3138.75
68	Tablet Hardness Tester(Pfizer)	1	4734
69	Tabletting Machine (Rotary)10 stn.	1	405000
70	Tabletting Machine (Hand Operated)	1	15840
71	Tincture press	2	8604.55
72	Tray drier	1	183340
73	Tube Crimping & Sealing Machine	2	2034.9
75	UV Visible Spectrophotometer Double Beam	1	315000

PRINCIPAL
Indira College of Pharmacy
Tathawade, Pune - 411 033

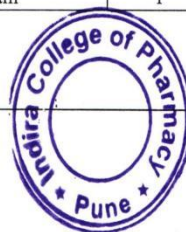



Shree Chanakya Education Society's
Indira College of Pharmacy, Pune

"Redefining Pharmacy Education"

NAAC : B++

Approved by PCI, AICTE, New Delhi, Affiliated to SPPU & MSBTE, Recognized by Govt. of Maharashtra

76	Water Bath Electrical	1+1	10552.6
77	Water Demineralization unit	1	11560
78	Wet Granulator	1	87282.73
		Total	3304153.67

B) Department of Pharmaceutical Chemistry

Sr. No	Name of Instruments & Equipments	Qty.	Total cost (Rs.)
1.	Abbe's Refractometer-Intex	1	9290
2.	Compressor for flame photometer	1	12375
3.	Conductivity Meter- EQ	2	18224.5
4.	Digital Fluorimeter - Elico	1	70762.5
5.	Gel Electrophoresis Appt -Systronics	1	14878.12
6.	Gel Electrophoresis power supply -Systronics	1	23625
7.	HPLC Cyberlab	1	731250
8.	PH Meter Digital -EQ	2	6177
9.	PH Meter with Magnetic Stirrer -EQ	1	6693.75
10.	Research Polarimeter Kumar Sci	1	20250
11.	Ultra Sonicator- Dakshin	1	13435.87
12.	Digital Electronic Balance (0.1mg) Shimadzu	1	110880
13.	U.V Cabinets with 3 tubes	1	NA
14.	Digital PH Meter- LT-11 (LABTRONICS)	1	7500
15.	Digital CONDUCTOMETER- LT-16 (LABTRONICS)	1	8750
16.	Digital Photo-fluorimeter LT-330 (LABTRONICS)	1	
17.	U.V Visible Spectrophotometer JASCO	1	615000
18.	Fourier transfor I.R.Spectrophotometer- JASCO	1	442500
19.	WATERS HPLC UV detector	1	NA
20.	WATERS HPLC PDA detector	1	NA
21.	Cyclo Mixer-Remi	1	2277
22.	Digital Flame Photometer- Max	1	31000
23.	Lab Centrifuge-REMI	1	5649.76
24.	Nephelometer- Labtronics	1	8082
25.	Tablet Dissolution test Appt.- Elecrolab	1	188959.5

PRINCIPAL
Indira College of Pharmacy
Pune - 411 033



26.	Analytical Balance -Kroy	10	23760
27.	Atomic Model Set 120 Bal-Tarson	1	2075.12
28.	FRP Centrifugal Fan of f. hood - Plastic Fabrication	2	33000
29.	Heating Mantle Electrical 500ml -Geniune	1	738
30.	Hot Air Oven 24x24x24- Labhosp	1	21754.68
31.	Hot Plate Electrical Dia- 8"	2	3680
32.	Laboratory Fume Cupboard -Plastic Fabrication	1	125250
33.	Microwave Oven- Whirlpool	1	8015.62
34.	Orchem Teaching Kit	1	3200
35.	Periodic Table Chart	1	229
36.	Vacuum Pump with OIL Sealed- Parag Engg	1	19996
37.	Digital Spectrophotometer- Max	1	55000
38.	Digital Spectrophotometer- Max	1	61875
39.	Waterbath 6 Holes	1	7000
40.	Vacuum Pump 0.5 HP - VALUE	1	8797
41.	Abbes Refractrometer- Intex	1	7290
42.	Kipp's Apparatus	1	2070
43.	Abbes Refractrometer-Rajdhani	1	13662
44.	Colorimeter with 8 Filter -Eqitronics	1	8893
45.	Colorimeter with 8 Filter- Labtech	1	6930
46.	Digital Muffule Furnance- BioTech	1	17020
47.	Electronic Balance (Cap-600gm-Citizen))	1	8032
48.	Heating Mantle 250ml- Labline	1	860.63
49.	Heating Mantle 500ml -BTI	1	1195
50.	Hot Air Oven Digital 18x18x18 - Innovative	1	13984.87
51.	Hot Plate Electrical Dia- 8" Biotech	1	1625
52.	Magnetic Stirrer- Elecrical	2	4040
53.	Magnitic Stirrer with 500ml EQ770	2	2868.74
54.	Lab Centrifuge -REMI	1	3875
55.	Melting Point Apparatus-Glacieria	2	3948
56.	Soxhlet Apparatus	1	911.25
57.	Thermostatic Waterbath Electrical-BTI	1	8918
58.	Vacuum Pump 0.5 HP -LVR	1	7594

Myek



PRINCIPAL
Indira College of Pharmacy
Tathawade, Pune - 411 033



Shree Chanakya Education Society's
Indira College of Pharmacy, Pune
 "Redefining Pharmacy Education"

NAAC: B++

Approved by PCI, AICTE, New Delhi, Affiliated to SPPU & MSBTE, Recognized by Govt. of Maharashtra

59.	Microwave Oven- Bajaj	1	48125
60.	Digital pH meter(EQUIPTRONICS)	1	6177
61.	Melting Point Apparatus with Silicon Tube	2	43000
62.	I.R Lamp Assembly	1	2000
63.	Magnetic Stirrer with Hot Plate (2Lit) Intex	1	3825
64.	UV Chamber	1	
65.	Heating Mantle (250)	4	2736
66.	Vacuum Pump	1	10100
Total			2951612.03

C) Department of Pharmacology

Sr. No	Name of Instruments & Equipments	Qty.	Total cost (Rs.)
1	Actophotometer	1	8763.75
2	Animal Cages rat	15	11820.00
3	Animal Cages mice	40	81360.00
		40	
4	Animal Weighing Balance	3	810.00
5	Brodie's Universal Lever	20	5160.00
6	Cook's Pole Climbing Apparatus	1	10147.00
7	Digital Physiograph	2	230624.00
8	Dissection Tray	20	1360.00
9	Double Unit Organ Bath	2	19000.00
10	Eddy's Hot Plate	1	16136.00
11	Electrical Monopan Balance	2	24750.00
12	Electro Convulsometer	1	19077.00
13	Electronic Balance 10 mg Sensitivity	1	0.00
14	Electronic Balance 1 mg Sensitivity	1	21375.00
15	Electronic Stimulator	2	8500.00
16	Elevated Plus Maze	2	1000.00
17	Frog Board	10	1660.00
18	Frontal Writing Lever	43	1591.14
19	Hole board apparatus	1	500.00
20	Lab Centrifuge R-8C	2	54000.00
21	Lucas Moist Chamber	1	1793.25
22	Miniature Aerators	20	2988.00
23	Myographic Lever	1	286.00
24	Ophthalmoscope	1	7380.00
25	pH -Meter	1	6930.00

Myd



PRINCIPAL
 Indira College of Pharmacy
 Athawade, Pune - 411 033

26	Plethysmometer	1	4050.00
27	Plethysmometer digital	1	167062.50
28	Rabbit Cages	6	79314.00
29	Student organ bath Digital	10	75000
		10	117500
30	Rotarod Apparatus	1	15221.25
31	Sherrington Rotating Drum Machine (Manual)	10	145750.00
32	Sherrington Rotating Drum Machine (Digital)	2	253400.00
		8	
33	Starling Heart Lever	20	2940.00
34	Student organ bath	2	57970.00
		10	
		8	
35	Tele Thermometer	1	4410.00
36	Temperature and Humidity Recorder	1	1290.00
37	Tissue Homoginiser	1	7011.00
38	Semiautoanalyzer	1	177750.00
39	Sherrington Rotating Drum Machine (Digital)	10	135000.00
40	Histamine chamber	1	10625.00
			1791305

D) Department of Pharmacognosy

Sr. No	Name of Instruments& Equipments	Qty.	Total cost (Rs.)
1	Camera Lucida Mirror type	5	2675.25
2	Camera Lucida Prism type	5	2214
3	Clevenger Apparatus 1000 ml	3	4590
4	Clevenger Apparatus 1000 ml	7	10710
5	Digital Colony Counter	1	4704.75
6	Digital PH Meter	1	5350.5
7	Heating Mantle 500ml	3	3587.61
8	Heating Mantle 500ml	2	1822.5
9	Hot Air Oven	1	20177
10	Incubator	1	14040
11	Pharmacognosy Chart	19	7117.97
12	Pharmacognosy Slide box	1	1215
13	Projection Microscope	1	8367.75
14	Rotary Vaccum Evaporator	1 Set	74279
15	Soxhlet Apparatus 1000ml	2	2486.24
16	Soxhlet Apparatus 500ml	10	8797.5

Myet



PRINCIPAL
Indira College of Pharmacy
Tathawade, Pune - 411 033

17	Stage Micrometer	14	15403.5
18	Ocular Eye Piece	8	4284
19	Vaccum Pump	2	17595
20	Vaccum Pump	1	9619
21	U.V.Cabinet with three tubes	1	5146.87
22	Microscopes	21	79380
23	Simple Microscope	2	5062.5
24	Animal Cages	10	9540
25	Bajaj mixer	1	3100
26	Electric Water Bath	1	2925
27	Hair Dryer	1	1000
28	Heating Mantle 2000 ml.	2	2475
29	Magnetic Stirrer with Hot Plate	1	3510
30	Vaccum Dessicator	1	3880.8
31	Digital weighing balance 600mg	1	7000
32	Abbe's refractometer	1	36284
33	Rotary microtome spencer	1	32500
34	Digital BOD Incubator with in built stabilizer and battery	1	73775
35	Heating mantle(500ml)	1	0
36	Weighing Balance(Max capacity 2 kg)	1	8000
37	Camera lucida mirror type	10	5220
38	Eyepiece pointer	4	1262.24
39	Heating mantle 1000ml	1	992.25
40	Refrigerator double door Make-Whirlpool	1	57,600
41	Motic Digital Biological Microscope Model(Model:Panthera-L)	1	3,83,500



 PRINCIPAL
 Indira College of Pharmacy
 Tathawade, Pune - 411 033

3. Animal House Facility:

- The institute has a state-of-art animal house and has build-up area of 80.85 sq mt. Animal house is well-ventilated and is maintained in accordance with CPCSEA guidelines.
- Different sections are constructed in animal house as per the CPCSEA guidelines viz. instruction room, quarantine section, store room, surgical room, Breeding Section, Animal stock room, experimental room and Cleaning area.
- Institutional Animal Ethical Committee is formed according to CPCSEA guidelines to monitor the learning and research activities. CPCSEA has approved the animal house facility for experimentation (Reg. no. : 1265/PO/Re/S/09/CPCSEA) under The Committee for the Purpose of Control and Supervision of Experiments on Animals(CPCSEA) is a statutory Committee, which is established under Chapter 4, Section 15(1) of the Prevention of Cruelty to Animals Act 1960.
- The animal house has facility to house rats, mice and rabbits. For each species of animals individual rooms are available to avoid disease transmission and inter-species conflicts.
- The animal rooms are supplied with fans and air conditioning for fresh air exchange in animal rooms with sufficient lighting and uninterrupted power and water supply.
- The animal house facility boosts the academic and research environment in the emergent fields of experimental pharmacology, molecular biology and toxicology. The facility is dedicated to provide healthy laboratory animals and to assist the investigators with ethical usage of animals for their research while maintaining compliance with the CPCSEA. Qualified members of faculty are always at hand to help in research and keep it following the standards established by CPCSEA. The Animal house provides pre-clinical testing in conformity with national and international regulatory guidelines.



PRINCIPAL
Indira College of Pharmacy
Tathawade, Pune - 411 031

12

CPCSEA Registration Renewal letter: First Page

No. 25/29/2009 - AWD
Government of India
Ministry of Fisheries, Animal Husbandry and Dairying
Department of Animal Husbandry and Dairying
O/o Committee for the purpose of Control and Supervision of Experiments on Animals

Krishi Bhawan, New Delhi-110001
Dated: 13.10.2020

To,

Dr. Anagha Joshi, Chairperson IAEC
Shree Chankaya Education Society's Indira College of Pharmacy,
Niramaya, Sr No 89/2-A, New Pune-Mumbai Highway,
Tathawade, Pune - 411033, Maharashtra.
Email: ajoshi@indiraedu.com
Mobile: 9326003747

Subject: Renewal of Registration and Reconstitution of Institutional Animals Ethics Committee (IAEC)- regarding

Sir,

The registration of Animal House Facility of your establishment with CPCSEA has been renewed for a period of five years from the date of issue of this letter.

2. The new registration number of Animal House Facility of your establishment is 1265/PO/Re/S/09/CPCSEA for Research for Research for Education purpose on small animals. Henceforth, the new registration number may kindly be quoted in all your future correspondence.

3. The CPCSEA has accepted the following members recommended by the establishment.

Sl. No.	Name of the IAEC Members	Designation in IAEC
1	Dr Digambar Ambikar	Scientist from different biological discipline
2	Dr Abhijit Wankhede	Veterinarian
3	Dr Manasi Wagdarikar	Scientist from different biological discipline
4	Dr Anagha Joshi	Biological Scientist, Chairperson
5	Dr Suvarna Ingale	Scientist Incharge of Animal House Facility, Member Secretary

4 CPCSEA hereby nominates the following members to the Institutional Animals Ethics Committee (IAEC) of your establishment:

Sl. No.	Details of Nominee (s)	Nominated as
1	Dr. Mukul Prabhakar Pore Flat No. 10, Bldg. 4/A1 New Ajanta Avenue, Paud Road, Kothrud, Pune - 411 038, Maharashtra Contact No :09822024836 Email :mukulpore3@gmail.com	Main Nominee
2	Dr. Mahesh G. Sahare Sr. Research Officer, Indian Institute of Science, Education & Research, Dr. Homi Bhabha Road, Pashan, Pune - 411008, Maharashtra Contact No: 9673885665 Email : drmaheshg@gmail.com	Link Nominee

Contd.

M. J.



PRINCIPAL
Indira College of Pharmacy
Tathawade, Pune - 411 033

13

Registration Renewal letter: Second Page

-2-

3	Dr. Balasaheb Siraskar Associate Professor, Dept of Pharmacology, Bharati Vidyapeeth's Poona College of Pharmacy, Erandwane, Pune – 411038, Maharashtra Contact No :7798606157 Email :b_siraskar1975@yahoo.com	Scientist from outside the Institute
4	Mr. Pranav Arun Gadge Pasayadan, Samarth Colony, Jagtap Dairy, Pimple Nilakh, Pune – 411027, Maharashtra Contact No :9960315154 Email :gadgepranav@gmail.com	Socially Aware Nominee

(Please note that any change in IAEC members can be made only with prior approval of CPCSEA.)

5. The IAEC is valid for a period of five years and is coterminous with renewed period of registration. IAEC is required to be reconstituted at the time of renewal of registration as per CPCSEA guidelines.

6. You are requested to convene the meeting of the re-constituted IAEC within a period of 30 days and upload the same on the website of the CPCSEA.

7. It is stated that only above approved IAEC members shall sign, with date, on the attendance sheet of the IAEC meetings, and decisions will be taken only in meetings where quorum is complete. The quorum for holding IAEC meeting is six (6), and Main Nominee, Scientist from outside of the Institute and Socially aware must be present in such meetings. Link Nominee can attend in case main nominee conveys his unavailability in writing to the chairman IAEC. Any decision taken in the meetings of IAEC without quorum shall be considered invalid.

8. It is also to inform you that before commencing any research on large animals you are required to send research protocols with due recommendation of IAEC to CPCSEA for further approval (procedure for submission of Research Protocols is available on the website of CPCSEA).

9. Further, the inspection report of the animal house facility of your establishment has been submitted by Dr. Mangesh Shamrao Kamble, Nominee of CPCSEA and he has recommended the animal house facility of your establishment for approval with following suggestions for improvement: "CCTV cameras should be installed at entry, exit & corridors and data of CCTV footage shall be reviewed by the Chairman and Member Secretary of IAEC every fortnight and they shall prepare a certificate regarding anyone toward action in the animal house facility". 10. You are advised to comply with the above- mentioned suggestions for improvement and furnish the compliance report of the suggestions mentioned above to the office of CPCSEA. 11. You are also advised that veterinarian should be available at the time of animal experiment in the animal house

Yours sincerely,



(Dr. S.K. Dutta)

Member Secretary (CPCSEA)

Copy for necessary action to: Nominees of CPCSEA.

The Main Nominee is requested to ensure that the IAEC meetings are held regularly as stipulated in the SOP of CPCSEA and submit the Annual Inspection Reports of the Animal House Facility regularly on the Website of CPCSEA.



PRINCIPAL
Indira College of Pharmacy
Tathawade, Pune - 411 033

BACK TO INDEX

Layout of animal house facility

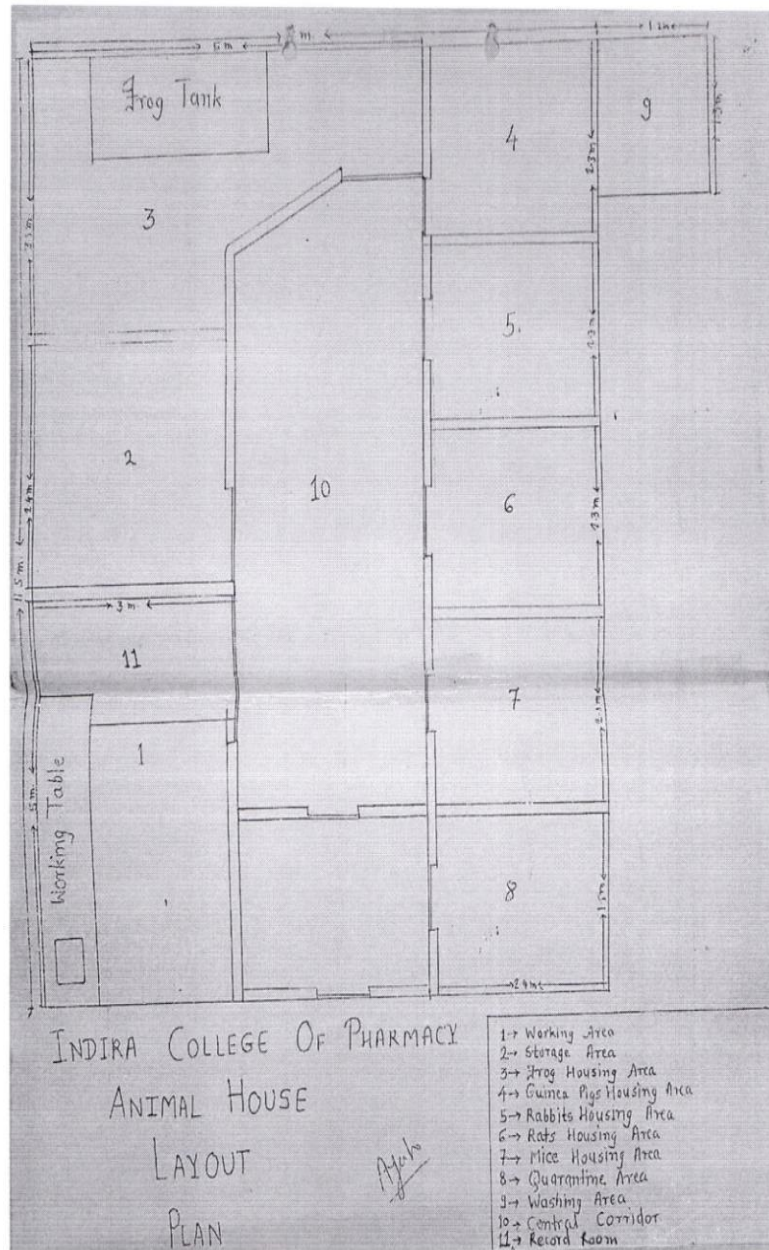

Handwritten signature

15

PRINCIPAL
Indira College of Pharmacy
Tathawade, Pune - 411 033

Medicinal plant garden

- A medicinal plant garden has been developed at the institute campus. The garden maintains a live collection of over 80 species of different medicinal and aromatic plants. The garden houses a variety of medicinally important herbs, shrubs and trees spread in a well-defined area.
- The plants grown are useful in the practical classes of Pharmacognosy. This well-developed medicinal plant garden provides a strong impetus for herbal drug research and to impart training to the graduate students.
- It supplies crude raw material and fresh plant specimens essential to carry out herbal drug and natural product-related research. Students use the medicinal plant garden to collect the herbs for their routine practical work as well as for their research work during their project.
- **List of Medicinal Plants**

Sr. No	Common Name	Biological source
1	Aal	<i>Caesalpinia sappan</i>
2	Aambe Halad	<i>Curcuma amada</i>
3	Agnimanth	<i>Prema integrifolia</i>
4	All spices	<i>Pimenta dioica</i>
5	Anantmul	<i>Tylophora indica</i>
6	Apta	<i>Bauhinia racemosa</i>
7	Arjun	<i>Terminalia arjuna</i>
8	Ashok	<i>Saraca indica</i>
9	Ashwagandha	<i>Withania somnifera</i>
10	Audumbar	<i>Ficus glomerata</i>
11	Bael	<i>Aegle marmelos</i>
12	Badam	<i>Prunus amygdalus</i>
13	Bamboo	<i>Bambusa bambos</i>
14	Beheda	<i>Terminalia belerica</i>
15	Bhuiamla	<i>Phyllanthus niruri</i>
16	Brahmi	<i>Bacopa monerei</i>
17	Citronella	<i>Cymbopogon citratus</i>
18	Coffee	<i>Coffea arabica</i>

A/et

PRINCIPAL
Indira College of Pharmacy
Tathawade, Pune - 411 033

16



19	Coriander	<i>Coriandrum sativum</i>
20	Coconut	<i>Cocos nucifera</i>
21	Dalchini	<i>Cinnamomum zeylanicum</i>
22	Guggul	<i>Commiphora wightii</i>
23	Gulvel	<i>Tinospora cordifolia</i>
24	Haddi jod	<i>Cissus quadrangularis</i>
25	Hirda	<i>Terminalia chebula</i>
26	Insulin	<i>Costus ingneus</i>
27	Jaswanda	<i>Hibiscus rosa-sinensis</i>
28	Jayphal	<i>Myristica fragrans</i>
29	Jambhul	<i>Syzygium cumini</i>
30	Jui	<i>Jasminum auriculatum</i>
31	Kadhilimba	<i>Chalcas koenigii</i>
32	Kali Miri	<i>Piper nigrum</i>
33	Kanchan	<i>Bauhinia purpurea</i>
34	Kaner	<i>Nerium odorum</i>
35	Kapur Tulas	<i>Ocimum sanctum</i>
36	Karanj	<i>Pongamia pinnata</i>
37	Khokli	<i>Acalypha indica</i>
38	Krushna tulas	<i>Ocimum sanctum</i>
39	Kuda	<i>Holarrhena antidysenterica</i>
40	Lajalu	<i>Mimosa pudica</i>
41	Lendi Pimpali	<i>Piper longum</i>
42	Lemon balm	<i>Melissa officinalis</i>
43	Lily	<i>Lilium candidum</i>
44	Limbu	<i>Citrus limon</i>
45	Lotus	<i>Nelumbo nucifera</i>
46	Maka	<i>Eclipta alba</i>
47	Mandukparni	<i>Centella asiatica</i>
48	Marwa	<i>Origanum vulgare</i>
49	Mint	<i>Mentha piperata</i>
50	Mogra	<i>Jasminum sambac</i>
51	Motha weldoda	<i>Elettaria cardamomum</i>
52	Neem	<i>Azadirachta indica</i>
53	Nir Bhrami	<i>Bacopa monnieri</i>
54	Nirgundi	<i>Vitex negundo</i>
55	Pandhra Chapha	<i>Magnolia grandiflora</i>
56	Parijat	<i>Nycathus arbortristis</i>
57	Pavetta	<i>Pavetta indica</i>
58	Pipal	<i>Ficus religiosa</i>



PRINCIPAL

 Indira College of Pharmacy
 Tathawade, Pune - 411 033

59	Putranjivi	<i>Putranjiva roxburghii</i>
60	Raatrani	<i>Cestrum nocturnum</i>
61	Ramphal	<i>Annona reticulata</i>
62	Rose	<i>Roseus sinensis</i>
63	Sabja	<i>Ocimum cannum</i>
64	Sadaphuli	<i>Catharanthus roseus</i>
65	Safed chafa	<i>Plumeria rubra</i>
66	Sarpagandha	<i>Rauwolfia serpentina</i>
67	Satap	<i>Ruta graveolens</i>
68	Shatavari	<i>Asparagus racemosus</i>
69	Sonchafa	<i>Michelia champaka</i>
70	Sita Ashok	<i>Polyanthia longifolia</i>
71	Sitaphal	<i>Annona reticulata</i>
72	Tagar	<i>Tabernaemontana corolla</i>
73	Tagar	<i>Tabernaemontana divaricata</i>
74	Tecoma capensis	<i>Tecoma capensis</i>
75	Turmeric	<i>Curcuma longa</i>
76	Vajjanti tulas	<i>Ocimum tenuiferum</i>
77	Vaijayanti Tulas	<i>Ocimum gratissimum</i>
78	Vasaka	<i>Adhathoda vasica</i>
79	Vekhand	<i>Acorus calamus</i>
80	Zendu	<i>Tagetes erecta</i>



PRINCIPAL
Indira College of Pharmacy
Tathawade, Pune - 411 033



Date: 29/08/2022

TO WHOMSOEVER IT MAY CONCERN

The copies of approved site plan and building plans in respect of application submitted by Dr. Tarita Shankar, Flat No. 1, Runwal Sarita, Plot No. 4, S. NO. 258/1/3, Balaji Park, Baner Road, Pune-411007, who is as applicant for Extension of Existing approval for B. Pharmacy, Pharm. D., Pharm. D. Post Baccalaureate (10 Seats), M. Pharm. Pharmaceutics, M. Pharm. Quality Assurance, Diploma in Pharmacy course, at Shree Chanakya Education Society's Indira College of Pharmacy at 89/2-A, Tathawade, Pune were provided to me by Dr. Tarita Shankar, Flat No. 1, Runwal Sarita, Plot No. 4, S. NO. 258/1/3, Balaji Park, Baner Road, Pune- 411007 for verification regarding their authenticity and appropriateness.

Details of Site Plan and Building Plans-

Plan Approved by	Pimpri Chinchwad Municipal Corporation, Pune
Approval Number	BP/Tathawade/10/2022
Date Approval	31/01/2022

I hereby certify that:

1. The competent authority for approving the site plan and building plans of an educational institute at the proposed site mentioned above is Pimpri Chinchwad Municipal Corporation, Pune
2. I have verified the above mentioned site plan and building plans from the office of Pimpri Chinchwad Municipal Corporation, Pune
3. The abovementioned site plan and building plans have been approved by the competent authority.
4. The abovementioned site plan and building plans are authentic.
5. Construction of building admeasuring with the following details has been completed in all respect as per approved building plan.

Land Details

Sr. No.	Document No.	Date of Registration	Plot No. (Sr. No.)	Address (village) District	Area in acres
1.	7197/2004	23/12/2004	89/2A	Sr. No. 89/2 A, New Pune Mumbai Highway, Tathwade, Pune 411033	4.25 Acres

ANA, 7th Floor, Mantri Sterling, Behind Manikchand Galleria,
Off SB Road, Shivaji Nagar, Pune - 16, CTC No. 997.
Tel. : +91-20-2565 3442, +91-20-2565 6542.
Email : info@teamANA.in | www.teamANA.in

Mek
PRINCIPAL
Indira College of Pharmacy
Tathawade, Pune - 411 033

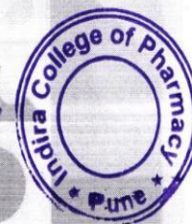



Detail Area Statement

Sr. No.	Classified Room No.	Room Type	Carpet Area (in Sq. M)	Completion of Flooring	Completion of Walls and Painting	Completion of Electrification and Lightening
1.	001-I	Classroom -1	68.31	Yes	Yes	Yes
2.	002-I	Classroom -2	68.31	Yes	Yes	Yes
3.	003-I	Pharmacy Practice Lab- 1	86.88	Yes	Yes	Yes
4.	004-I	Tutorial Room	38.31	Yes	Yes	Yes
5.	005-A	Central Stores	55.32	Yes	Yes	Yes
6.	006-I	Pharmaceutics Lab – 1	91.24	Yes	Yes	Yes
7.	007-I	Pharmaceutics Lab – 2	91.24	Yes	Yes	Yes
8.	008-A	Faculty Room- 1	10.00	Yes	Yes	Yes
9.	009-I	Pharmaceutics Research Lab	76.33	Yes	Yes	Yes
10.	010-I	Class Room – 3	33.00	Yes	Yes	Yes
11.	011-I	Industrial Pharmacy Lab	75.07	Yes	Yes	Yes
12.	012-A	Office All Inclusive	93.46	Yes	Yes	Yes
13.	013-A	House Keeping	22.38	Yes	Yes	Yes
14.	014-A	Maintenance	10.00	Yes	Yes	Yes
15.	015-A	Security Cabin	10.00	Yes	Yes	Yes
16.	101-I	Pharm Micro. Biotech Lab	75.00	Yes	Yes	Yes
17.	102-I	Pharmaceutics Lab- 3	82.93	Yes	Yes	Yes
18.	103-I	Classroom- 4	56.88	Yes	Yes	Yes
19.	104-A	Board Room	38.31	Yes	Yes	Yes
20.	113-A	Office Cabin	10.00	Yes	Yes	Yes
21.	105-A	Examinations Control Office	45.32	Yes	Yes	Yes
22.	106-A	Faculty Room- 2	10.00	Yes	Yes	Yes
23.	107-I	Pharm Analysis Lab	75.56	Yes	Yes	Yes
24.	108-I	Central Instrument Room	74.66	Yes	Yes	Yes
25.	109-A	Principal Cabin	30.00	Yes	Yes	Yes
26.	110-AM	Stationary & Reprographic facility	10.00	Yes	Yes	Yes
27.	111-I	Library & Reading Hall	171.87	Yes	Yes	Yes
28.	112-I	Classroom – 5	104.08	Yes	Yes	Yes
29.	201-I	Pharmacognosy Lab	107.87	Yes	Yes	Yes
30.	202-A	Faculty Room- 3	56.88	Yes	Yes	Yes
31.	203-I	Quality Assurance Laboratory	75.24	Yes	Yes	Yes
32.	204-A	Cabin for HOD – 1	21.00	Yes	Yes	Yes
33.	205-A	Faculty Room- 4	55.32	Yes	Yes	Yes
34.	206-I	Pharm Chemistry Lab-1	91.24	Yes	Yes	Yes
35.	207-I	Pharm Chemistry Lab-2	91.24	Yes	Yes	Yes
36.	208-I	Seminar Hall	181.87	Yes	Yes	Yes
37.	209-I	Classroom – 6	104.08	Yes	Yes	Yes
38.	301-I	Pharmacology Lab-1	75.00	Yes	Yes	Yes
39.	302-I	Classroom – 7	32.87	Yes	Yes	Yes
40.	303-I	Pharmacy Practice Lab- 2	75.24	Yes	Yes	Yes
41.	304-A	Cabin for HOD- 2	21.00	Yes	Yes	Yes
42.	305-I	Tutorial Room	33.00	Yes	Yes	Yes
43.	306-AM	First Aid cum Sick Room	13.88	Yes	Yes	Yes
44.	307-A	Pantry for Staff	10.00	Yes	Yes	Yes
45.	308-I	Classroom – 8	56.32	Yes	Yes	Yes
46.	309-I	Pharm Chemistry Lab-3	91.24	Yes	Yes	Yes
47.	310-I	APHE Lab	91.24	Yes	Yes	Yes

Off SB Road, Shivaji Nagar, Pune - 16., CTC No. 997.
 Tel.: +91-20-2565 3442, +91-20-2565 6542.
 Email : info@teamANA.in | www.teamANA.in





PRINCIPAL
 Indira College of Pharmacy
 Pathawade, Pune - 411 033

M. J. K.

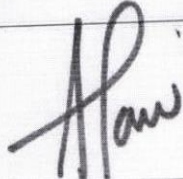

48.	311-I	Computer Room	75.00	Yes	Yes	Yes
49.	312-I	Pharmacology Lab- 2	75.00	Yes	Yes	Yes
50.	313-I	Classroom – 9	31.87	Yes	Yes	Yes
51.	314-I	Classroom – 10	104.08	Yes	Yes	Yes
52.	315-A	Placement Office	42.38	Yes	Yes	Yes
53.	316-I	Animal House	80.85	Yes	Yes	Yes
54.	O1-A	Office All Inclusive	46.54	Yes	Yes	Yes
55.	O3-AM	Boys Common Room	75.00	Yes	Yes	Yes
56.	O4-AM	Girls Common Room	75.00	Yes	Yes	Yes
57.	T1-AM	Gents Toilet	32.90	Yes	Yes	Yes
58.	T2-AM	Ladies Toilet	31.70	Yes	Yes	Yes
59.	T3-AM	Gents Toilet	32.90	Yes	Yes	Yes
60.	T4-AM	Ladies Toilet	31.70	Yes	Yes	Yes
61.	T5-AM	Gents Toilet	32.90	Yes	Yes	Yes
62.	T6-AM	Ladies Toilet	31.70	Yes	Yes	Yes
63.	C-1	Passage	192.07	Yes	Yes	Yes
64.	C-2	Passage	189.17	Yes	Yes	Yes
65.	C-3	Passage	191.94	Yes	Yes	Yes
66.	C-4	Passage	191.94	Yes	Yes	Yes

Area Type	Total Carpet Area Sq.M	Built Up Area (Previous Sanction) Sq.M
Instruction Area	2662.07	4284.94
Administrative Area	545.53	
Amenities Area	217.68	
Circulation Area	765.12	

Signature of Architect with Seal		
Name of the Architect	Mr. Avinash Nawathe	PRINCIPAL
Registration No.	CA/89/11974	Indira College of Pharmacy
Date : 22/08/2022	Place : Pune	Tathawade, Pune - 411 033

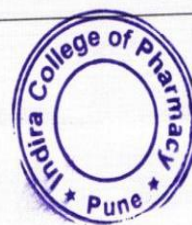

ANA, 7th Floor, Mantri Sterling, Behind Manikchand Galleria,
Off SB Road, Shivaji Nagar, Pune - 16., CTC No. 997.
Tel. : +91-20-2565 3442, +91-20-2565 6542.
Email : info@teamANA.in | www.teamANA.in

6. Photographs

Classroom and tutorial room



Class Room 1: Class Room 1

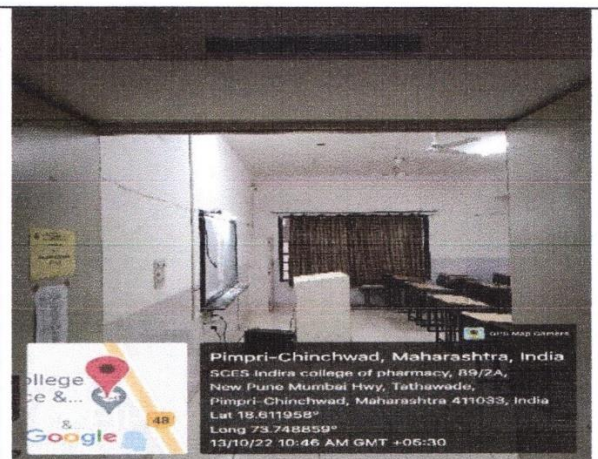

002-I: Class Room 2

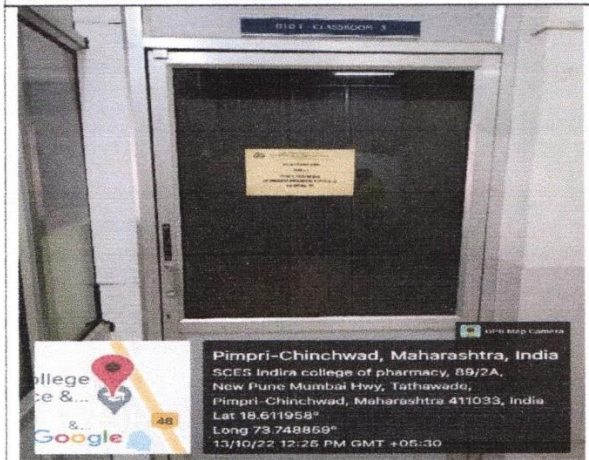

010-I: Class Room 3



004-I: Tutorial Room

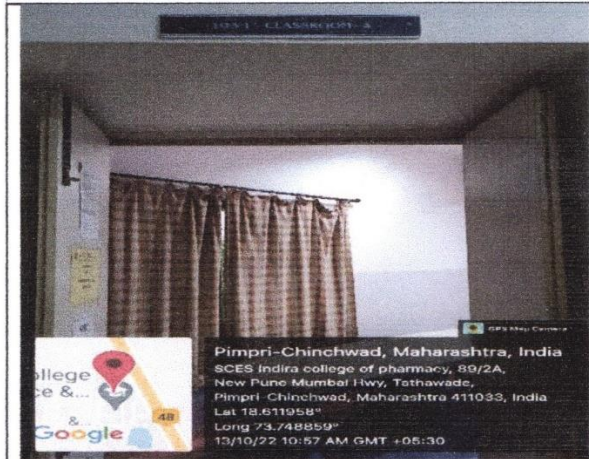

103-I: Class Room 4

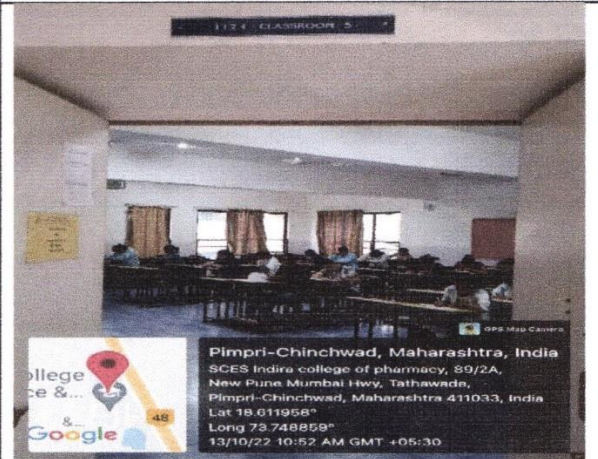

112-I: Class Room 5



Ayub
PRINCIPAL
 Indira College of Pharmacy
 Tathawade, Pune - 411 037

Classroom and tutorial room



309-I: Class Room 6

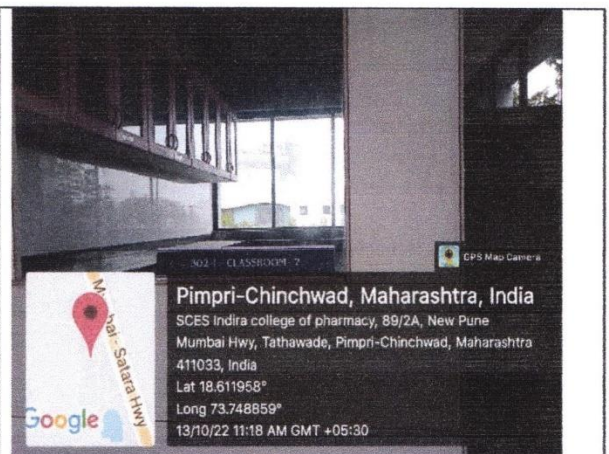

302-I: Class Room 7

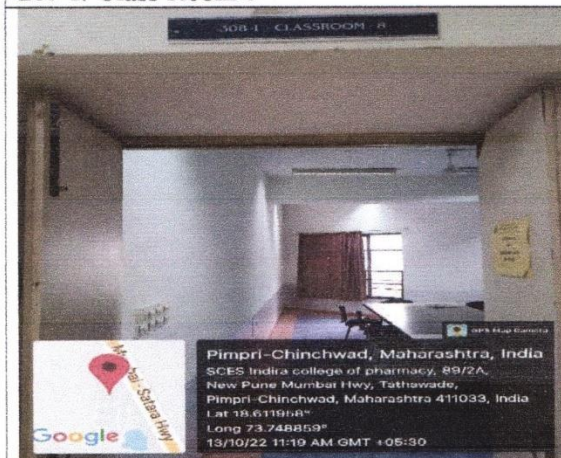

308-I: Class Room 8

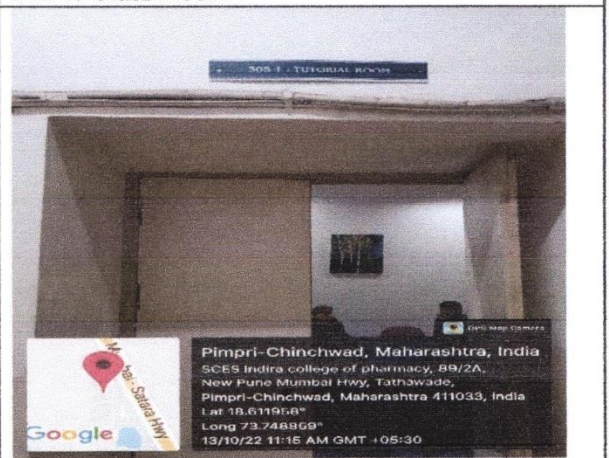

305-I: Tutorial Room

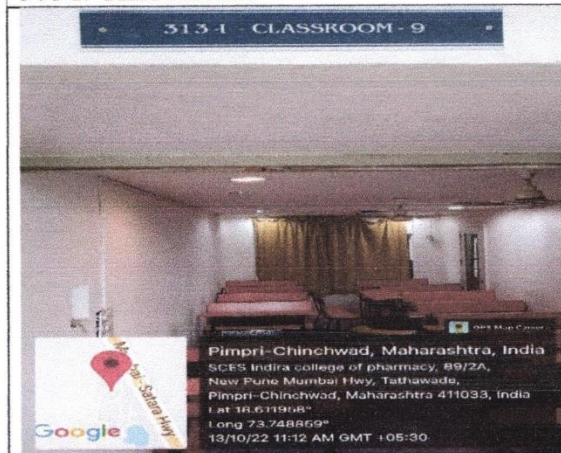

313-I: Class Room 9

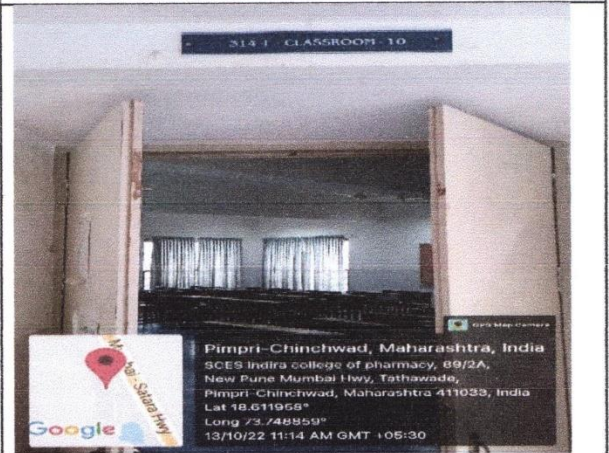

314-I: Class Room 10



(Handwritten Signature)

PRINCIPAL
Indira College of Pharmacy
Tathawade, Pune - 411 03

Seminar hall and Auditorium

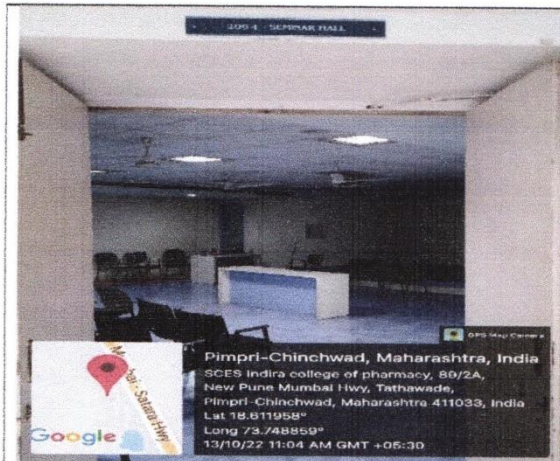

208-I: Seminar hall



208-I: Seminar hall

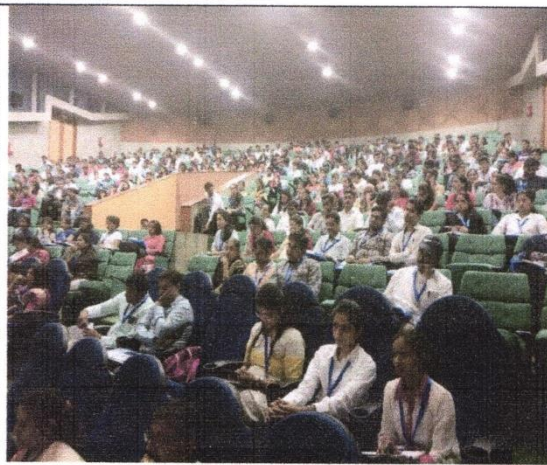

Auditorium with seating capacity 500



Auditorium with PA system



M. J. K.
PRINCIPAL
 Indira College of Pharmacy
 Tathawade, Pune - 411 033

Laboratories



003-I: Pharmacy Practice Lab- 1



006-I: Pharmaceutics Lab – 1

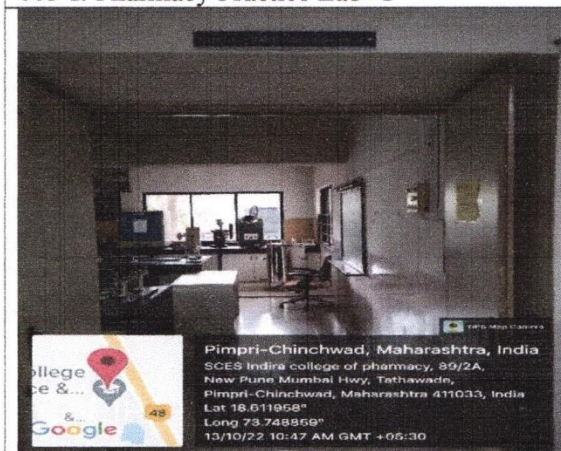

007-I: Pharmaceutics Lab 2

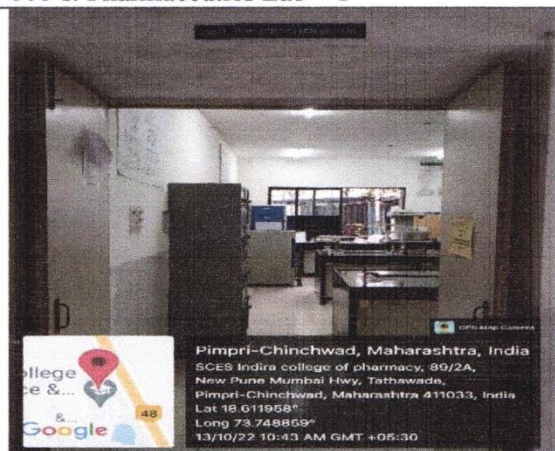

009-I: Pharmaceutics Research Lab- PG

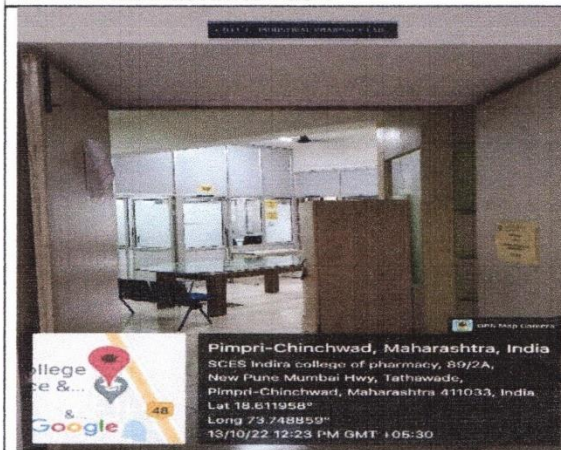

011-I: Industrial Pharmacy Lab



101-I: Pharm Micro. Biotech Lab

M. J. K.

PRINCIPAL
Indira College of Pharmacy
Tathawade, Pune - 411 033



Laboratories

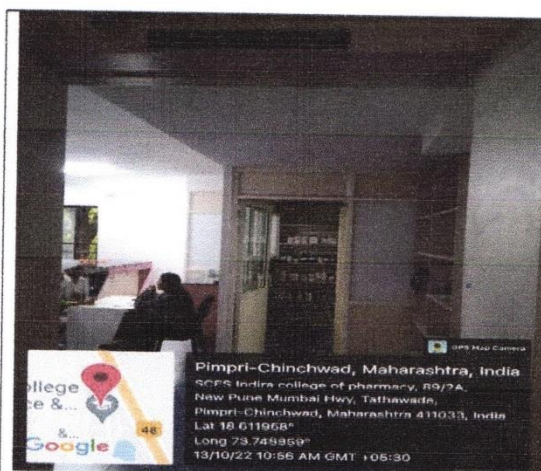

102-I: Pharmaceutics Lab 3

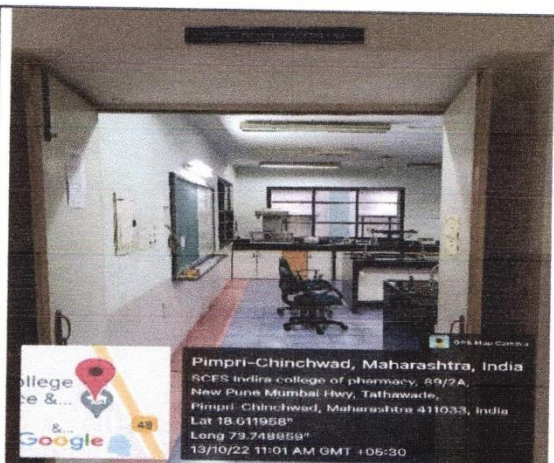

107-I: Pharm Analysis Lab

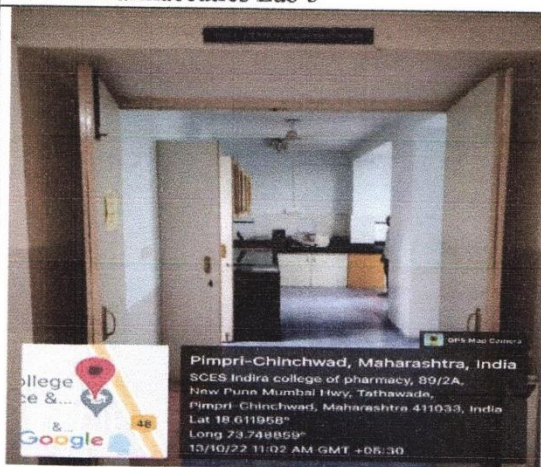

108-I: Central Instrument Room

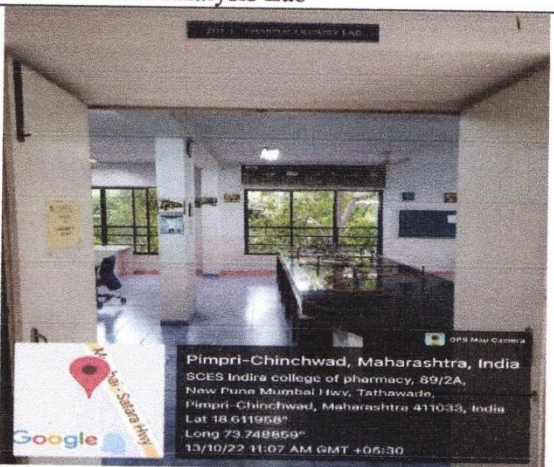

201-I: Pharmacognosy Lab



203-I: QA Laboratory

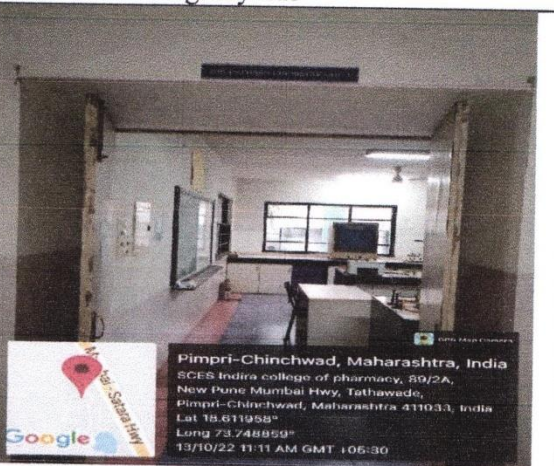

206-I: Pharm Chemistry Lab-1



Myel

PRINCIPAL
 Indira College of Pharmacy
 Tathawade, Pune - 411 033

Laboratories



Myek
PRINCIPAL
 Indira College of Pharmacy
 Tathawade, Pune - 411 033



Animal house

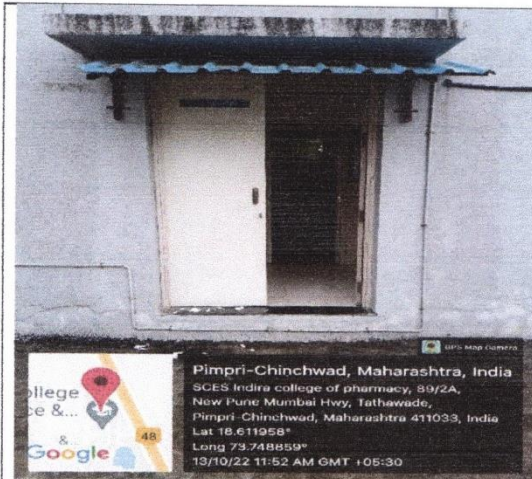

316-I: Animal house



Working area

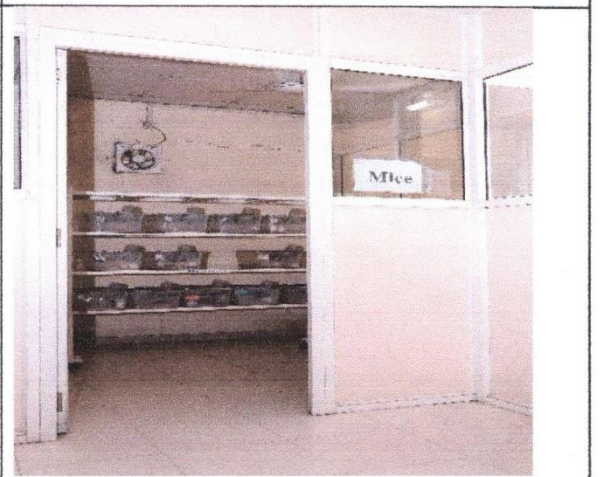

PRINCIPAL

Indira College of Pharmacy
Tathawade, Pune - 411 033

Library

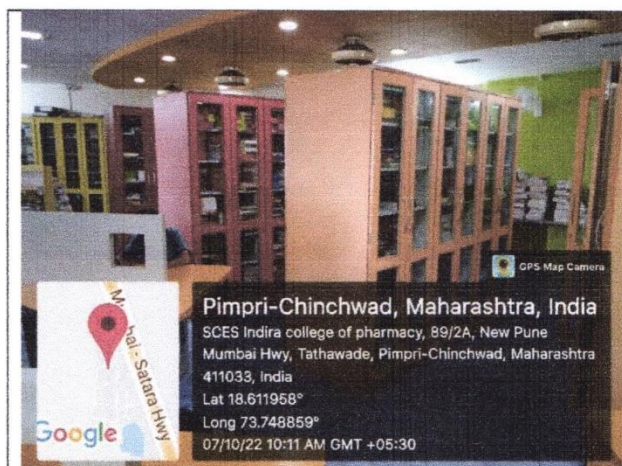

Book shelves

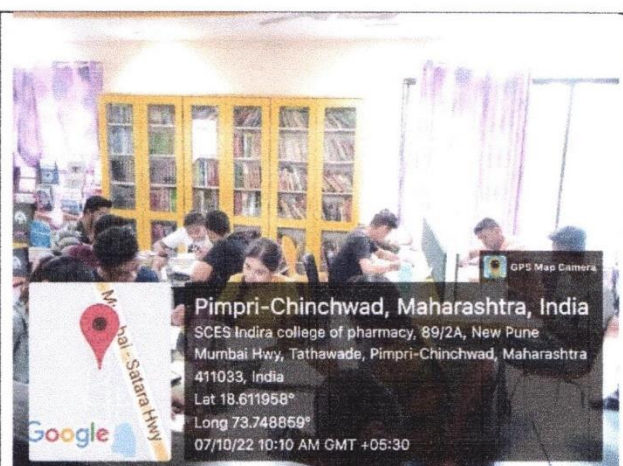

Student Reading (seating) area

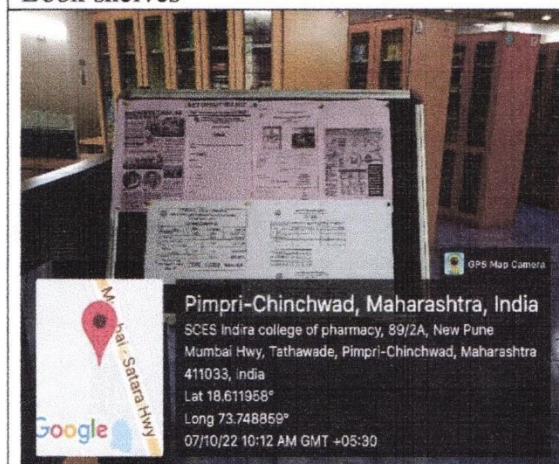

Notice board

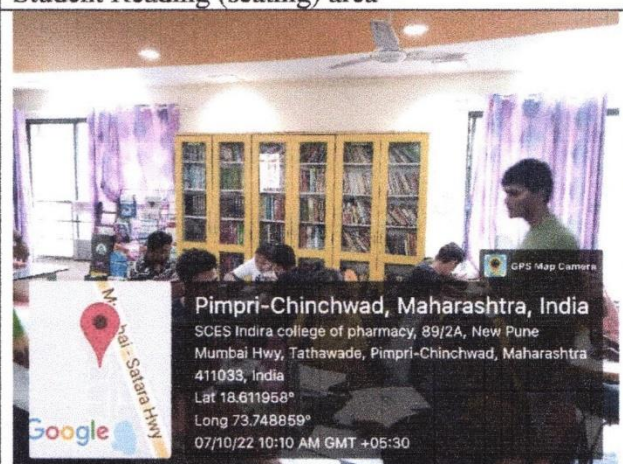

Student Reading (seating) area

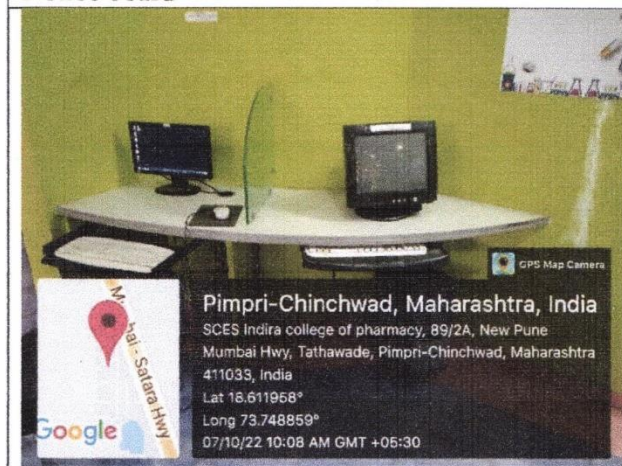

Computers

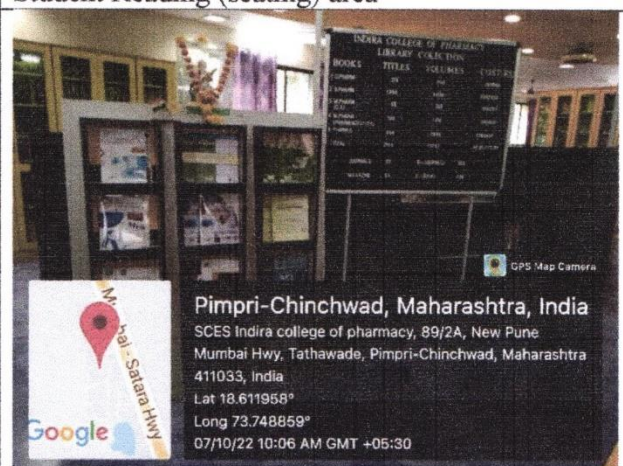

Journal section

M. J. K.

PRINCIPAL

Indira College of Pharmacy
Tathawade, Pune - 411 033



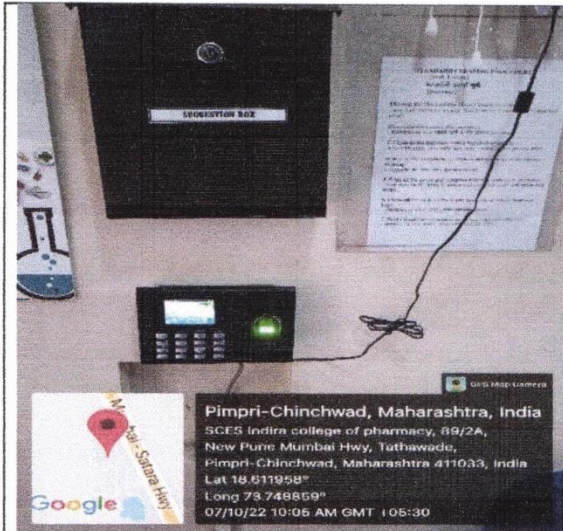

Suggestion box and biometric attendance facility

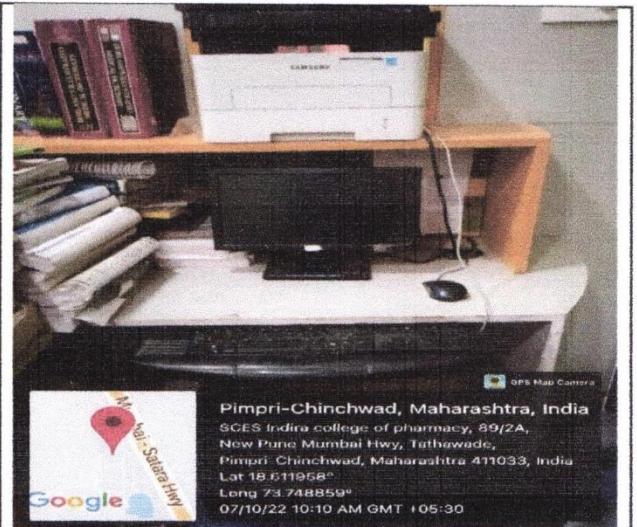

Print, scan and copying facility



PRINCIPAL
Indira College of Pharmacy
Tathawade, Pune - 411 033

Administrative Area

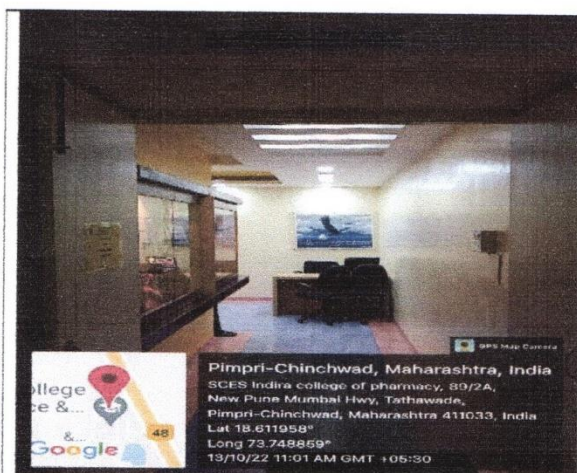

109-A: Principal/Director Office

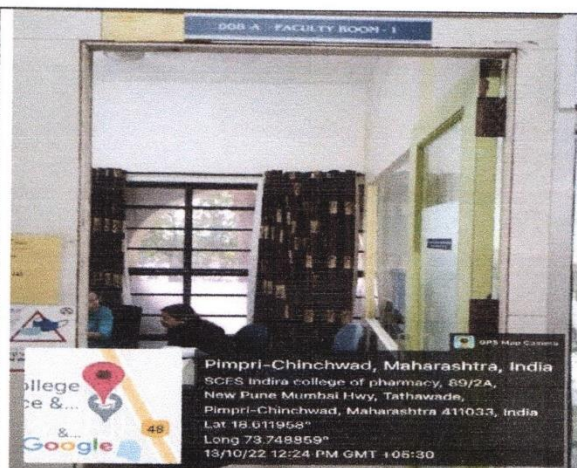

008-A: Faculty Room 1



202-A: Faculty Room 3

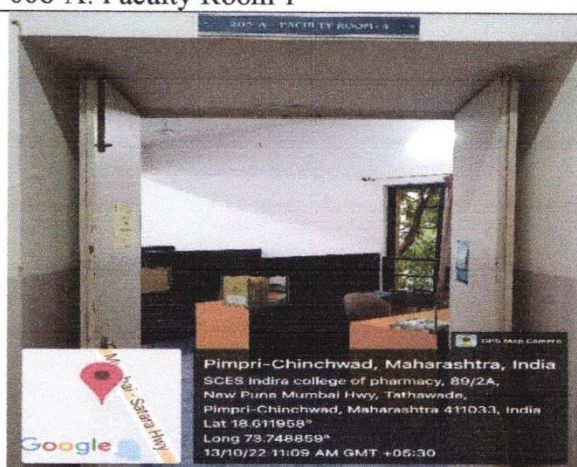

205-A: Faculty Room 4

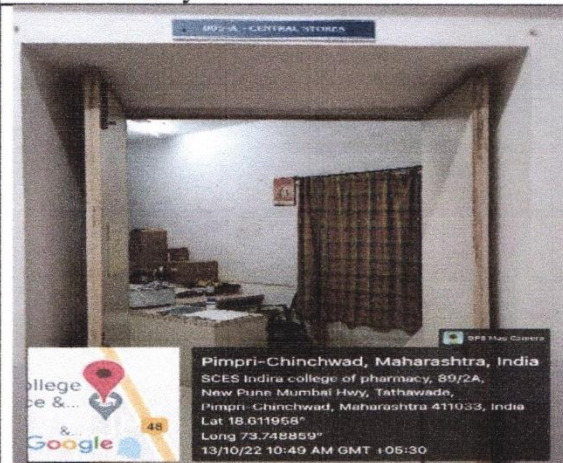

005-A: Central Stores

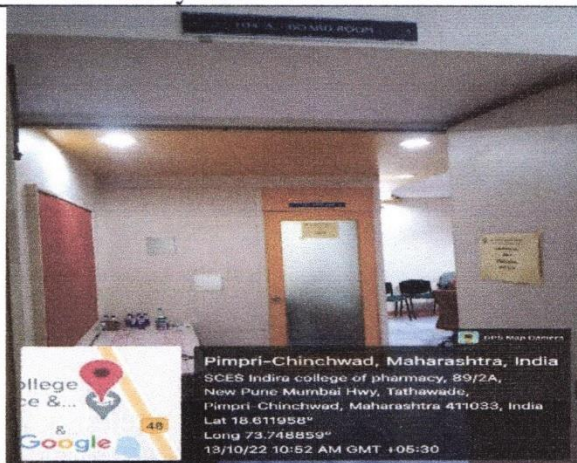

104-A: Board Room

Ajeh

PRINCIPAL
Indira College of Pharmacy
Tathawade, Pune - 411 033



Administrative Area

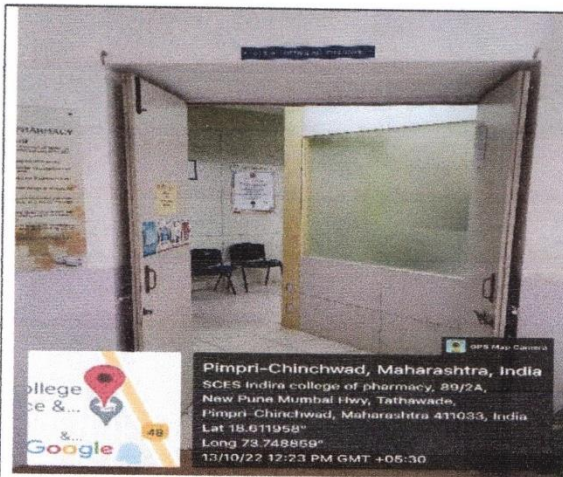

102-A: Office all inclusive

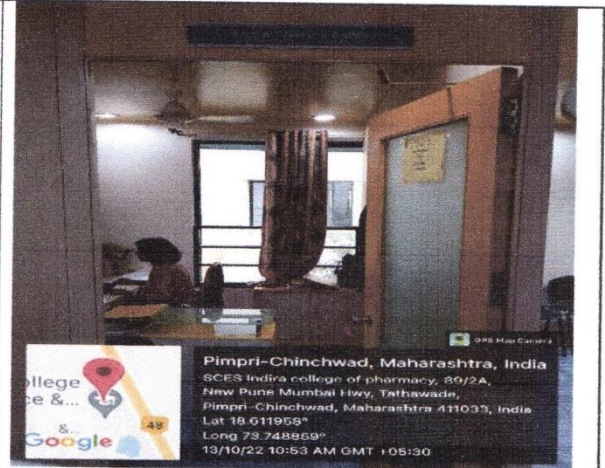

113-A: Office cabin

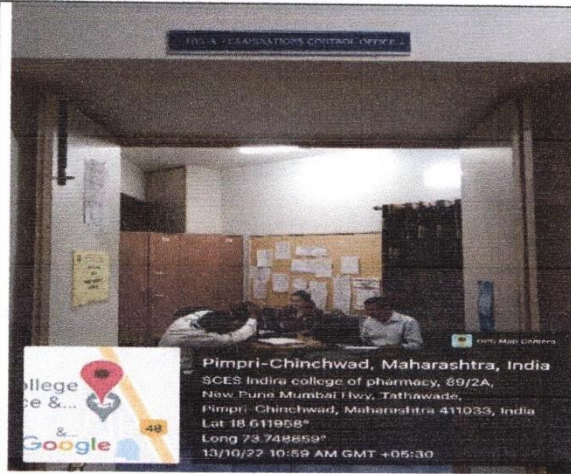

105-A: Exam Control Office

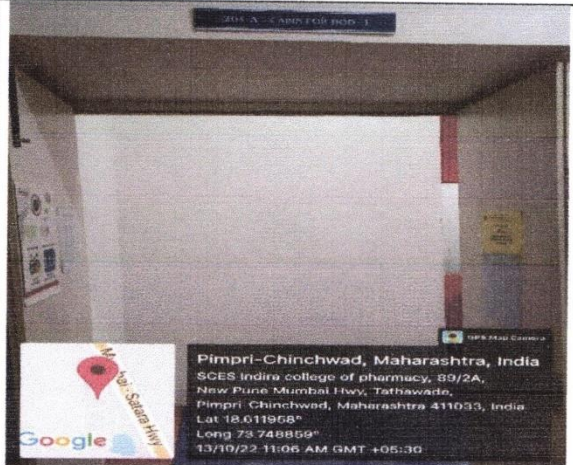

204-A: Cabin for HOD 1

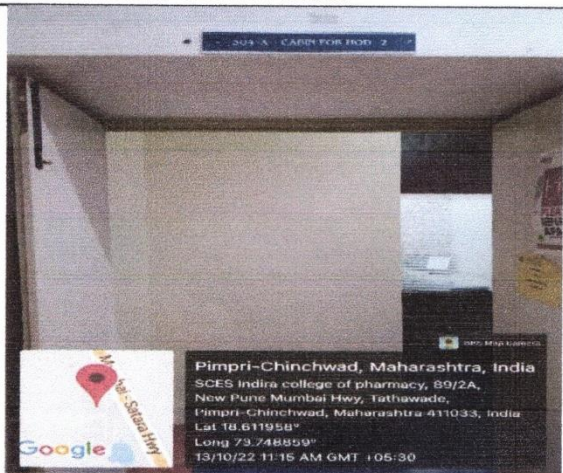

304-A: Cabin for HOD 2

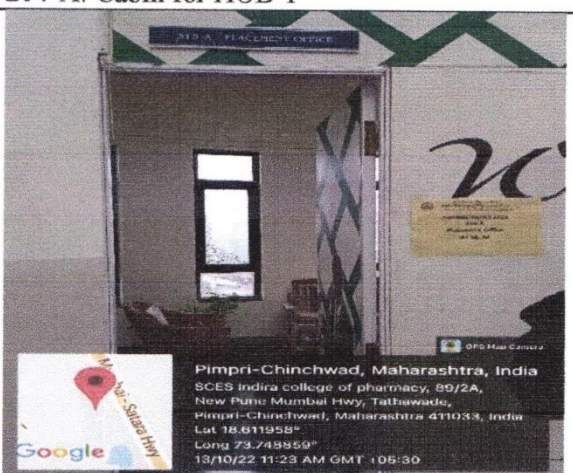

315-A: Placement office



[Handwritten Signature]

PRINCIPAL
Indira College of Pharmacy
Tathawade, Pune - 411 033

Administrative Area

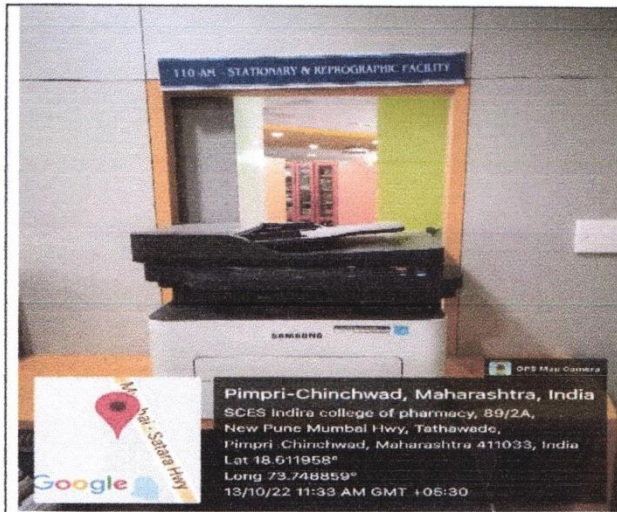

110-AM: Reprographic facilities

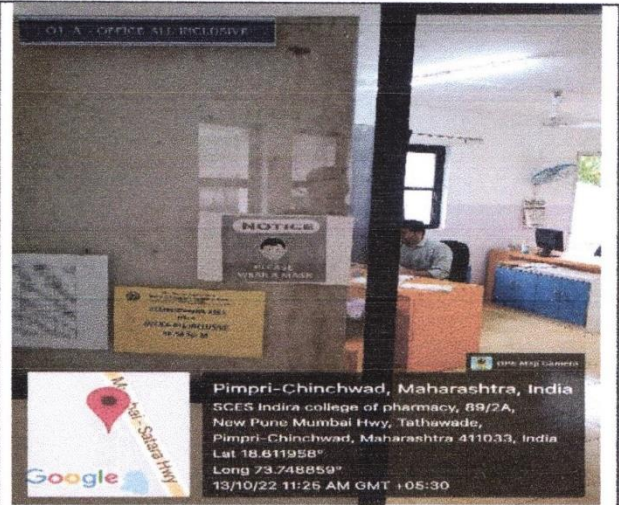

01-A: Office all inclusive

Ayeh

PRINCIPAL
Indira College of Pharmacy
Tathawade, Pune - 411 033



Museum

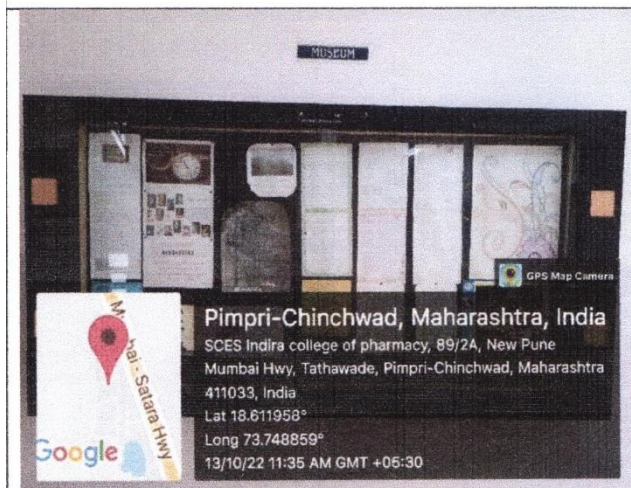

Ayeh

PRINCIPAL
Indira College of Pharmacy
Tathawade, Pune - 411 033



Sports and gymnasium



Basketball court



Basketball court



Gymnasium

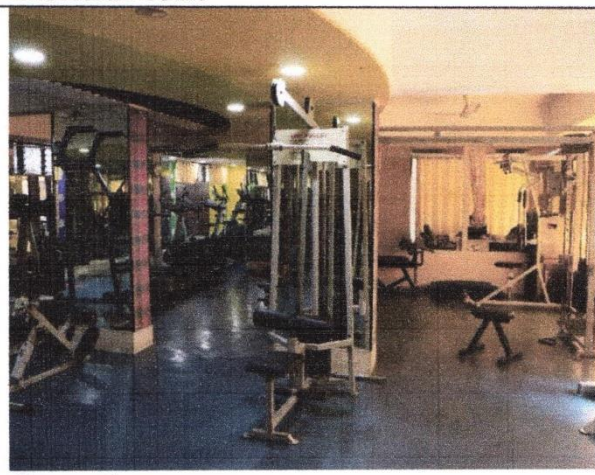

Gymnasium

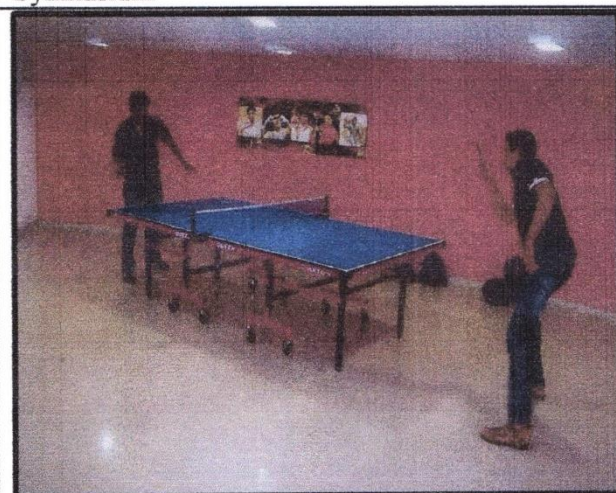

Table tennis



Chess



PRINCIPAL
Indira College of Pharmacy
Tathawade, Pune - 411 037

